No. 136.

THE COLOURED BAND PATROL

BY

PAUL ENO

BANJO SOLO

WITH

PIANOFORTE ACCOMPANIMENT

ARRANGED BY

CLIFFORD ESSEX

Copyright.

Price 4/-

Published by
ESSEX & CAMMEYER
Publishers of the Essex-Cammeyer Banjo & Zither-Banjo Tutor
59, Piccadilly
LONDON, W.

THE COLORED BAND.

(PATROL)

By PAUL ENO.

Tune 4th String to D.

Arr: for Banjo & Piano.
By
CLIFFORD ESSEX.

pp

2 B

p- mf

mf 1st f 2nd

ff

marcato.

ff

(E & C)

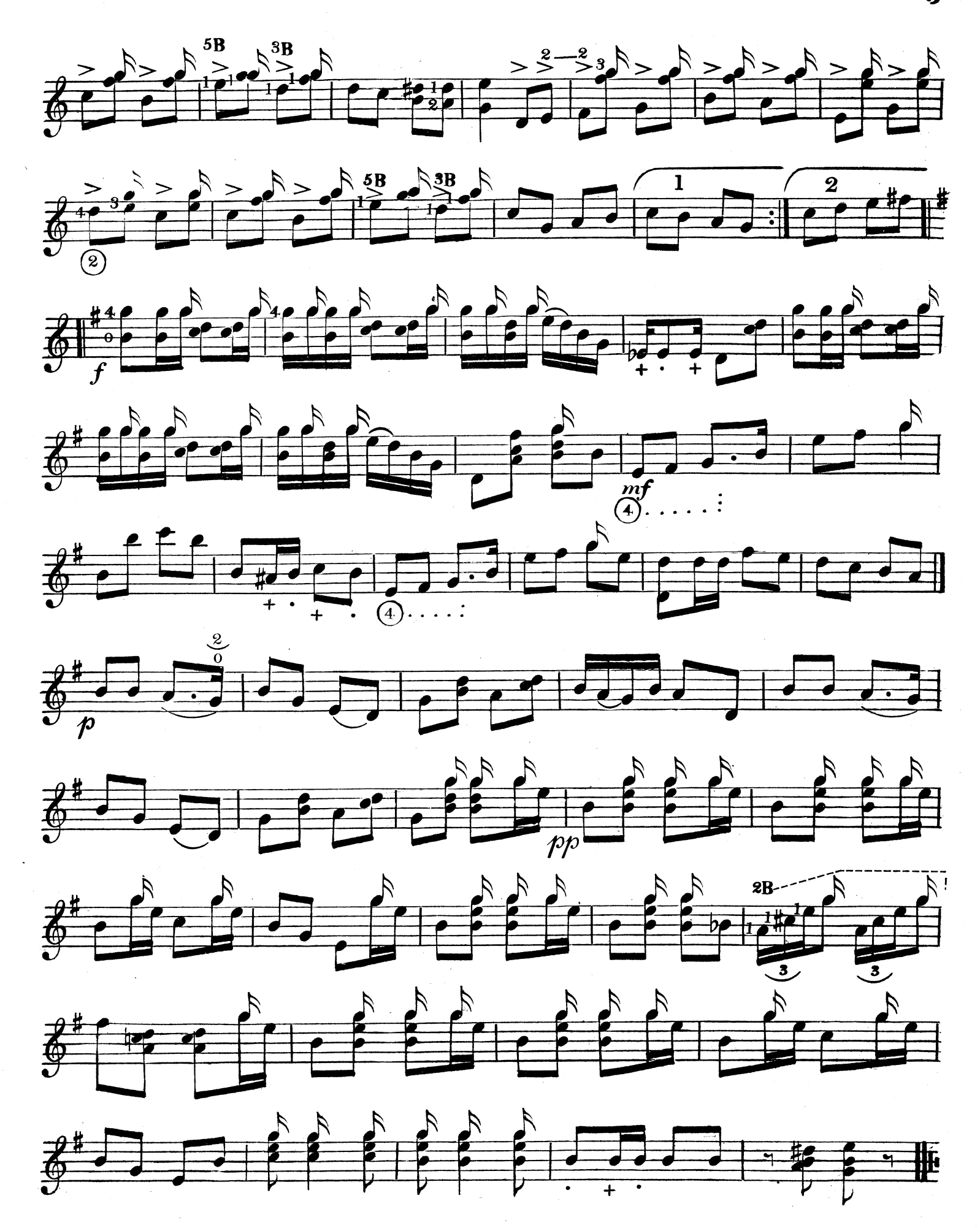
5B
3B
5B
3B
1
2
f
mf
p
pp
2B

THE COLORED BAND.

(PATROL)

By PAUL ENO.

Arr: for Banjo & Piano
By
CLIFFORD ESSEX.

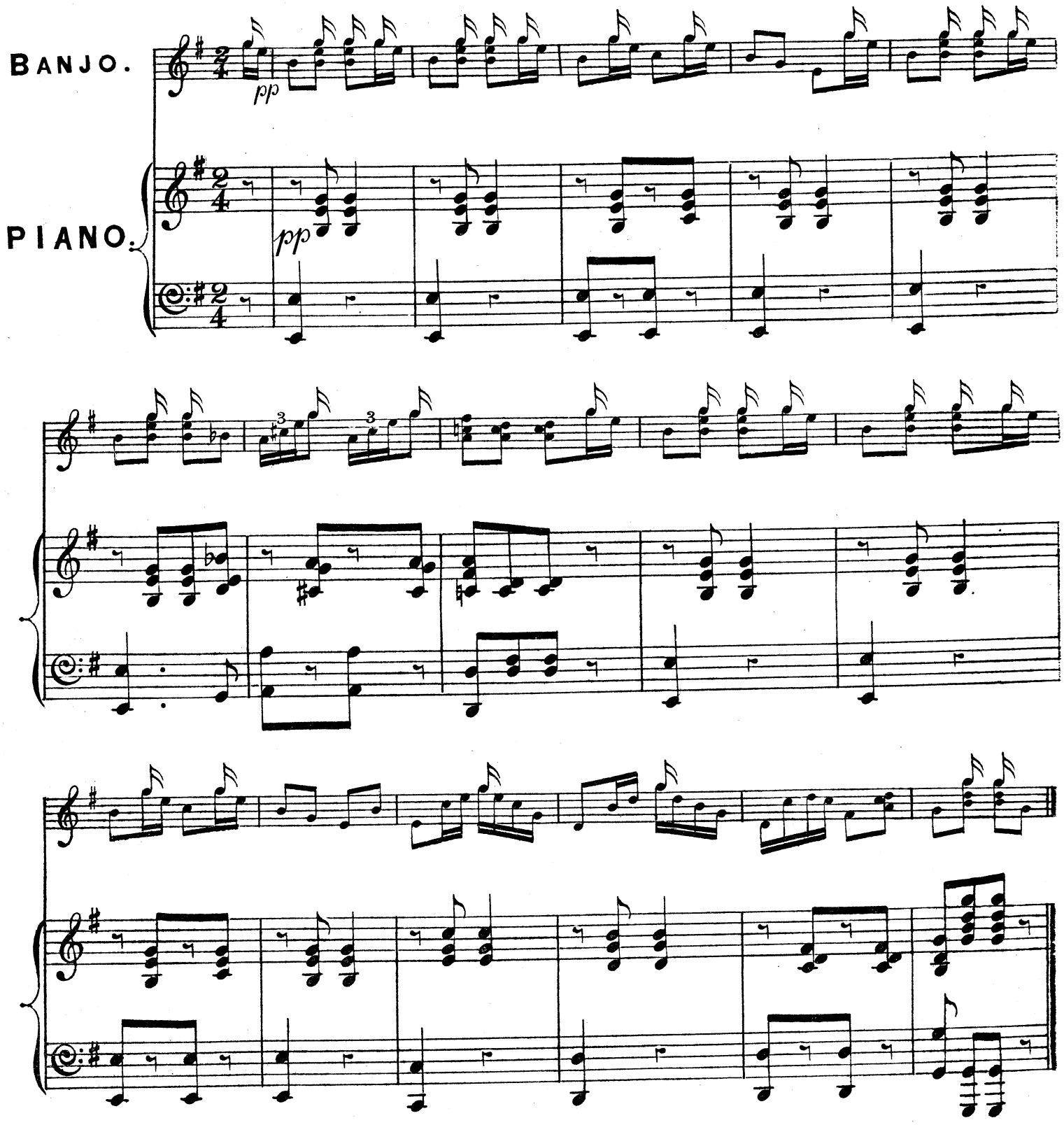

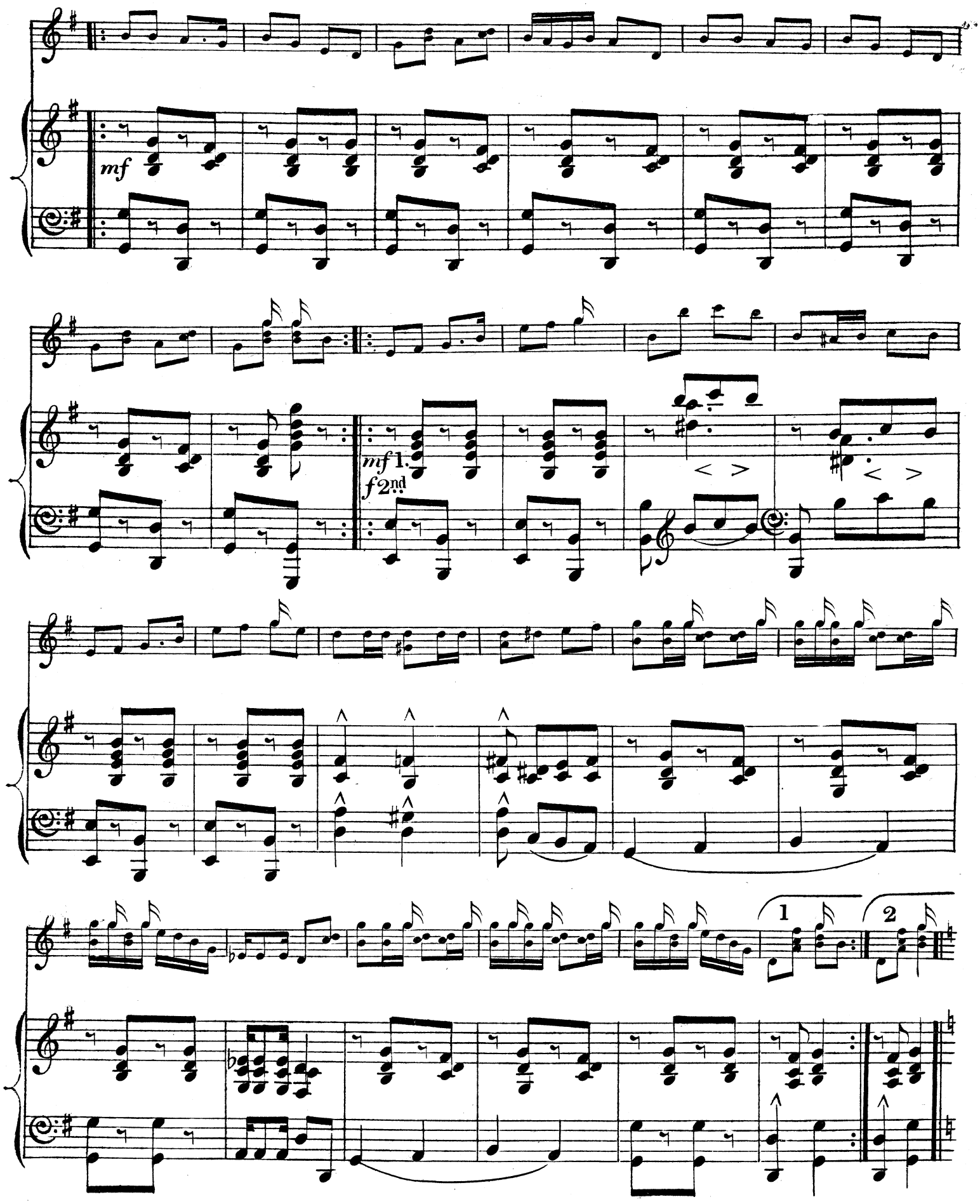
mf
mf 1.
f 2nd
1
2

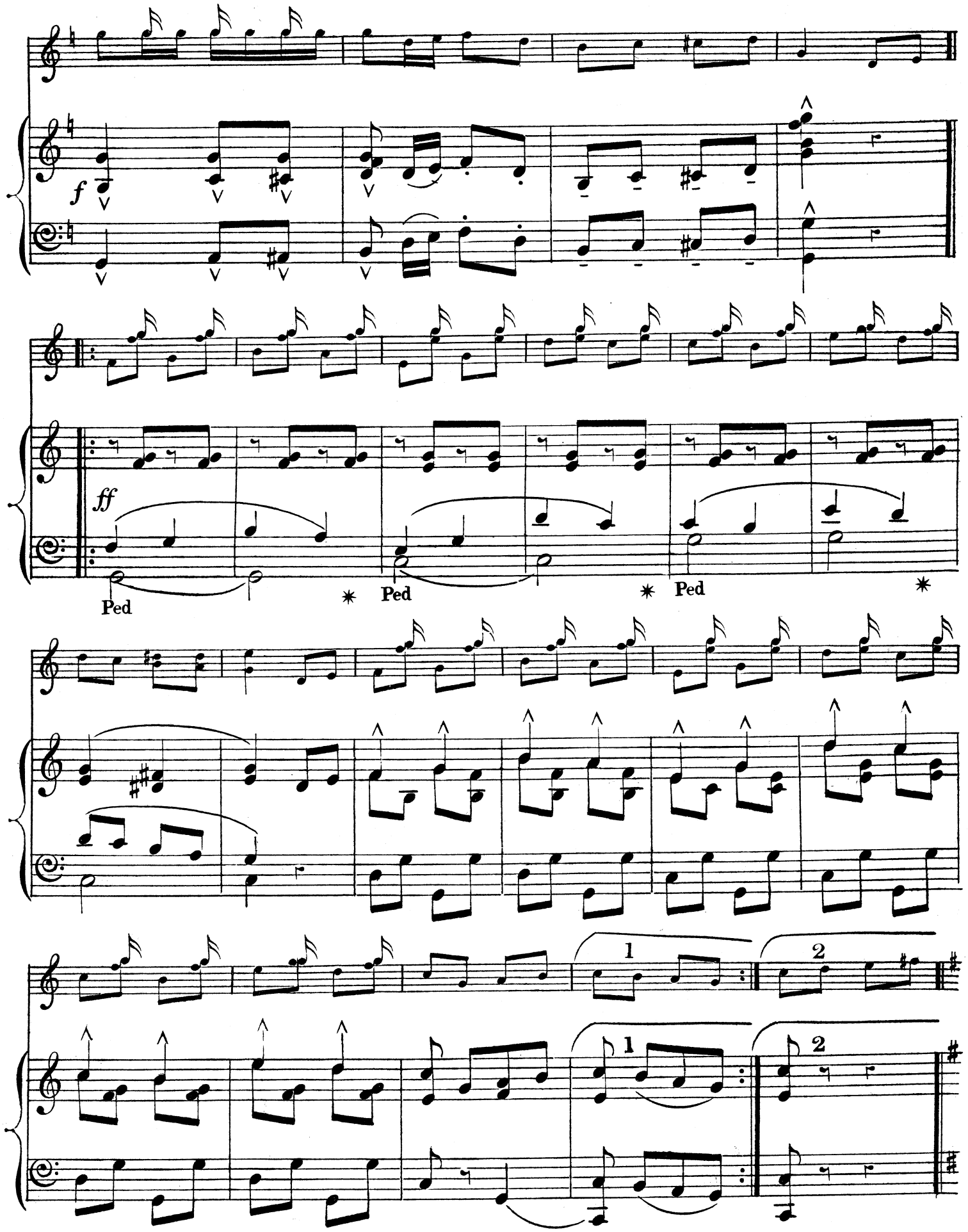
f
ff
Ped
Ped
Ped
1
2
1
2

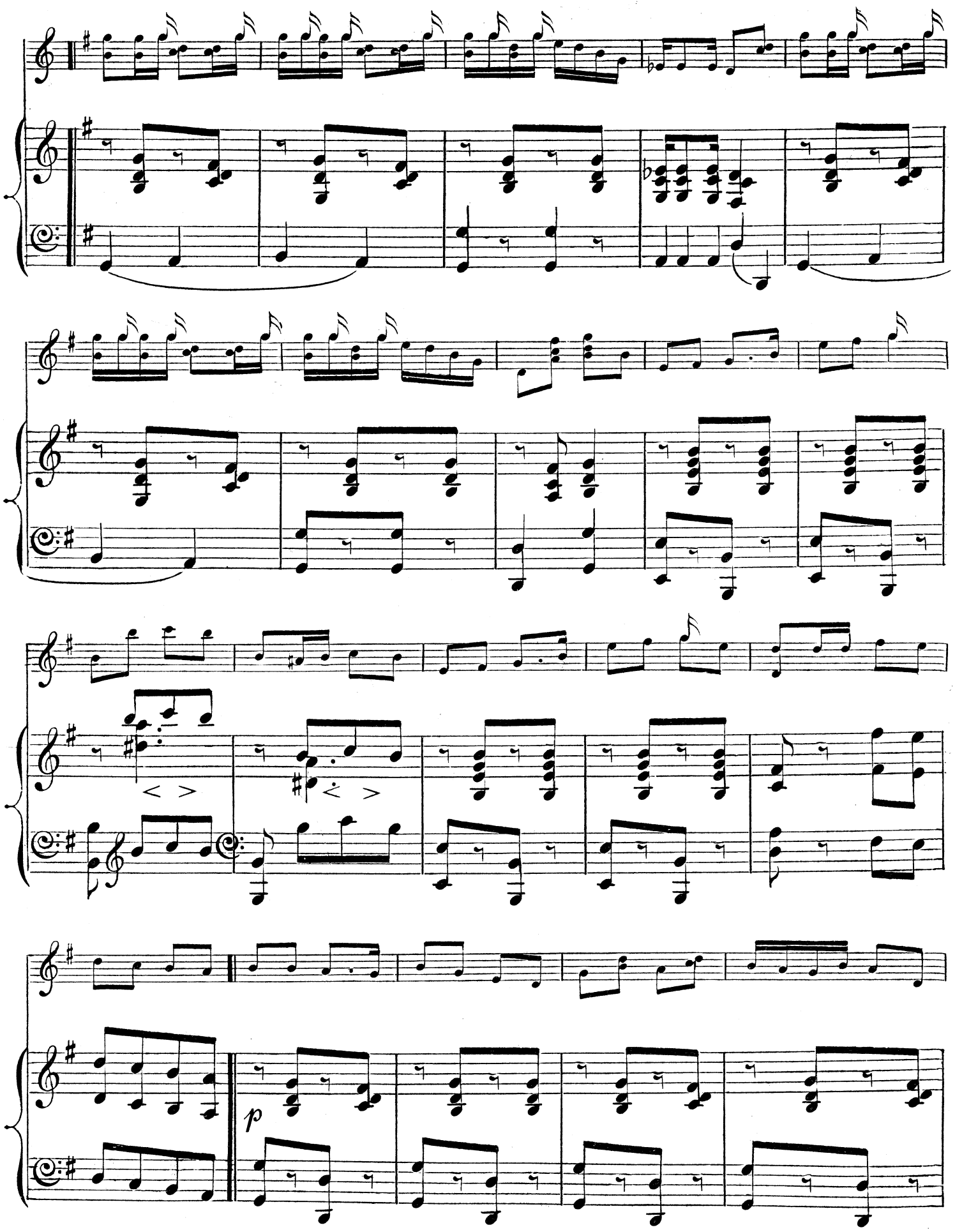
p

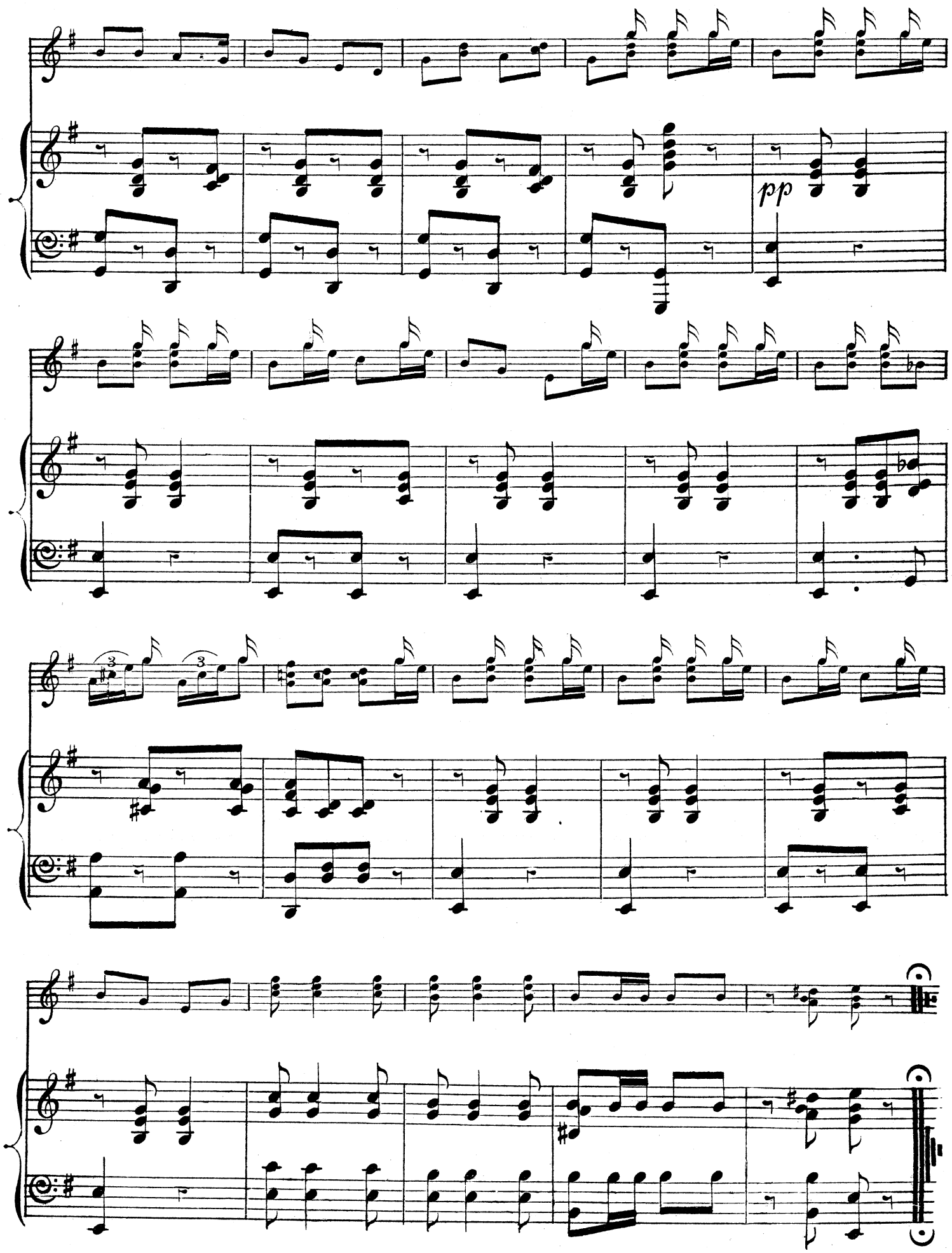
pp

Banjo, Mandoline, and Guitar

PRICE 2/- EACH. **SOLOS.** PRICE 2/- EACH.

With Piano Accompaniments.

No.
†1. **Cigarette Polka** (*a*) ....A. D. Cammeyer
†2. **Blue Eyes** (*a*) ....A. D. Cammeyer
†*3. **Minuet** (*a*) ....A. D. Cammeyer
†*4. **Darkies' Patrol** (*b*). (The Original) ....Arr. by Clifford Essex
†*5. **Darkie's Dream** (*a*). (The Original) ....Arr. by Clifford Essex
6. **Mississippi Breakdowns** (*a*) ....Arr. by Clifford Essex
7. **Dancing in the Barn** (*b*). (The First Barn Dance) ....A. D. Cammeyer
8. **Prince of Wales' March** (*b*) ....Arr. by Clifford Essex
9. **Badminton March** (*a*) ....Stanley Hill
†10. **Pierrot Waltz** (*a*). Banjo or Mandoline ....Clifford Essex
11. **Baiser d'Amour Waltzes** (*b*) ....W. Newberry
†12. **Marche Zouave** (*a*) ....Stanley Hill
†13. **Entr'acte** (*b*). Mandoline Solo ....Theo. Distin, Junr.
14. **Cocoanut Dance** (*b*) ....A. D. Cammeyer
15. **Espanola** (*b*). Spanish Dance ....A. D. Cammeyer
†16. **Wedding Bells** (*a*) ....A. D. Cammeyer
17. **Essex' Jig** (*b*) ....Alice Walkinshaw
18. **Shaeffer's Celebrated Jig** (*a*) ....Arr. by Clifford Essex
†19. **Armstrong's Mazurka** (*b*) ....Arr. by Clifford Essex
20. **Detroit Jig** (*b*) ....Arr. by Clifford Essex
†*21. **Violet Mazurka** (*a*) ....Joe Morley
22. **Shanklin Schottische** (*a*) ....Joe Morley
23. **In the Moonlight** (*a*). Barn Dance ....Joe Morley
24. **En Route** (*b*). March ....A. D. Cammeyer
25. **Folie Polka** (*a*) ....Clifford Essex
26. **Sandown Schottische** (*b*) ....Joe Morley
†*27. **Favorite Waltz** (*a*) ....Joe Morley
†*28. **Moonbeam's Shadow Dance** (*a*) ....Joe Morley
29. **Wimbledon** (*b*). Barn Dance ....Joe Morley
30. **New Jersey Breakdowns** (*b*) ....Joe Morley
†*31. **The Darkies' Dawn** (*a*) ....Arr. by Clifford Essex
32. **West End Polka** (*a*) ....Arr. by Clifford Essex
33. **Dreamland Gavotte** (*a*) ....Joe Morley
34. **Pastime Schottische** (*a*) ....Joe Morley
35. **Dora Breakdowns** (*a*) ....Joe Morley
36. **Cowes Schottische** (*b*) ....Joe Morley
†*37. **Royal Osborne Gavotte** (*a*) ....Joe Morley
38. **Polka in C** (*b*). Staccato ....Arr. by Joe Morley
39. **C Minor Jig** (*a*) ....Arr. by Clifford Essex
40. **Sunflower Breakdowns** (*a*) ....Joe Morley
41. **Scarborough Schottische** (*a*) ....Joe Morley
42. **Cannon Jig** (*a*) ....Joe Morley
43. **Dance Pantomime** (*b*) ....A. D. Cammeyer
44. **Mitchell's Favorite** (*a*). Quaint Dance ....Will Mitchell
†*45. **Heel and Toe Polka** (*a*) ....Joe Morley
46. **Court Beauties Gavotte** (*a*) ....Joe Morley
47. **The Banjo Polka** (*b*) ....A. D. Cammeyer
48. **Characteristic Dance** (*b*) ....A. D. Cammeyer
49. **Rayon d'Or Polka** (*a*) ....Joe Morley
*50. **Idyll in F** (*a*) ....A. D. Cammeyer
51. **Andante Cantabile** (*a*). Guitar Solo ....A. F. Cramer
52. **La Rosina Polka** (*a*). Mandoline Solo ....F. E. Lovegrove
53. **Les Mandolines à la Revue** (*a*). Mandoline Solo ....G. B. Marchisio
54. **En Chemin** (*a*). Mandoline Solo ....G. B. Marchisio
55. **Pastorella** (*a*). Mandoline Solo ....G. B. Marchisio
56. **Serenatella** (*a*). Mandoline Solo ....G. B. Marchisio
†57. **Chinese Patrol** (*a*) ....A. D. Cammeyer
†*58. **Mosquito Polka** (*b*) ....R. Brook
†*59. **Monte Carlo March** (*a*) ....Francine Dewhurst
60. **New York Barn Dance** (*b*) ....R. Brook
†*61. **Mazurka Hongroise** (*a*) ....A. D. Cammeyer
Guitar Accompaniment to Mandoline Solo, 1s.
62. **Rêverie** (*a*). Mandoline or Violin ....T. Merton Clark
63. **The Cape Town Parade** (*a*) ....T. Merton Clark
64. **Carióca Waltz** (*a*) ....Carlotta Rudge
65. **Dixie (a Reminiscence)** (*a*) ....Arr. by Clifford Essex
66. **Galop de Concert** (*b*) ....Arr. by A. H. N.-Kennedy
67. **The Coon's Parade** (*a*) ....Arr. by Clifford Essex
68. **Gaieté Polka** (*c*) ....Arr. by A. H. N.-Kennedy
69. **Valse de Concert** (*c*) ....A. D. Cammeyer
70. **Decameron March** (*a*) ....T. Merton Clark
†*71. **Cœur à tout Polka** (*a*) ....Arr. by Clifford Essex
72. **Ermadrina Waltzes** (*c*) ....A. H. N.-Kennedy
†73. **Venetian Dance** (*a*). Mandoline Solo ....Arr. by A. H. N.-Kennedy
†74. **Tears and Smiles Mazurka** (*a*). Mandoline Solo ....Leopoldo Francia
75. **Galop Electrique** (*c*). Grand Concert Solo ....Arr. by A. H. N.-Kennedy
76. **Brigadier's March** (*b*) ....Arr. by A. H. N.-Kennedy
77. **The Darkies' Festival** (*a*) ....Will Mitchell
†*78. **Bonnie Scotland Grand March** (*a*) ....A. H. N.-Kennedy
79. **Battle Jig** (*a*) ....A. Booth
80. **Danse Carnival** (*a*) ....R. Allen
†81. **Les Vivandières March** (*b*). Mandoline Solo ....A. H. N.-Kennedy
(Also Banjo Solo).
82. **Guard's Commandery March** (*b*). Mand. Solo. Arr. by A. H. N.-Kennedy
83. **"Breakdowns" Medley** (*b*) ....A. H. N.-Kennedy

No.
84. **Polka "L'Américaine"** (*a*) ....A. D. Cammeyer
85. **'Varsity Polka** (*a*) ....Joe Morley
86. **Fairyland Schottische** (*a*) ....Joe Morley
*87. **Intermezzo and Valse Lente** (*c*) ....A. D. Cammeyer
88. **Mazurka "L'Hirondelle"** (*a*) ....A. D. Cammeyer
†*89. **To the Front! Quickstep** (*a*) ....A. D. Cammeyer
90. **Andante and Waltz** (*a*) ....A. D. Cammeyer
†*91. **Washington Post March** (*a*) ....Arr. by A. H. N.-Kennedy
92. **Cape Boys Quickstep** (*b*) ....A. D. Cammeyer
93. **Hailstorm Jig** (*a*) ....Joe Morley
†94. **High School Cadets March** (*a*). Mand. Solo. Arr. by A. H. N.-Kennedy
95. **Burlesque Polka** (*a*) ....P. C. Godrich
96. **Highland Dance** (*a*) ....Arr. by A. H. N.-Kennedy
97. **Kentucky Parade** (*b*) ....Joe Morley
98. **Parrakeet Polka** (*b*) ....Joe Morley
99. **Trilby Barn Dance** (*b*) ....W. W. Harris
†100. **Liberty Bell March** (*a*). Mandoline Solo ....Arr. by A. H. N.-Kennedy
101. **Arizona Jig** (*a*) ....Joe Morley
†*102. **Valse Pathétique** (*a*) ....A. D. Cammeyer
103. **New Year Polka** (*a*) ....Joe Morley
104. **Olivia Schottische** (*a*) ....Joe Morley
105. **Fun and Frolic Galop** (*a*) ....Arr. by A. H. N.-Kennedy
106. **Frogs' Dance** (*a*) ....S. M. Lander
107. **Fanfare des Dragons Galop** (*a*) ....Arr. by A. H. N.-Kennedy
108. **Piccadilly March** (*a*) ....P. C. Godrich
109. **L'Infanta March** (*c*). Played by Mays and Hunter ....G. W. Gregory
110. **Marche Humoresque** (*a*) ....Arr. by Clifford Essex
†111. **Impromptu** (*a*). Mandoline Solo ....A. D. Cammeyer
†112. **Four Little Curly-headed Coons.** Mand. Solo. Arr. by A. H. N.-Kennedy
113. **Cane Brake Dance** (*a*) ....Joe Morley
114. **Alhambra March** (*b*). Played by Mays and Hunter ....Parke Hunter
115. **Gipsy Dance** (*b*). Played by Mays and Hunter ....Parke Hunter
116. **Jolly Chinee** (*b*). Played by Mays and Hunter ....Parke Hunter
117. **King Cotton March** (*a*). Played by Mays and Hunter ....Arr. by Parke Hunter
118. **Finale to Overture to "William Tell"** (*c*). Grand Concert Solo. Played by Mays and Hunter ....Arr. by Parke Hunter
119. **Plantation Echoes** (*a*) ....Arr. by Clifford Essex
120. **Les Deux Amis** (*b*). Guitar Duet ....Ernest Shand
121. **Carmencita** (*b*). Guitar Solo ....Ernest Shand
122. **In Stately Measure** (*b*) Guitar Solo ....Ernest Shand
123. **The Farewell** (*a*). Guitar Solo ....Ernest Shand
124. **Chanson sans Paroles** (*b*). Guitar Solo ....Ernest Shand
125. **Rêve de Printemps** (*a*). M. & G. Duet ....Clarke Jones
126. **Ray of Hope March** (*a*) ....Clarke Jones
127. **Liberty Bell March** (*a*). Played by Mays and Hunter ....Parke Hunter
128. **Life Guards March** (*b*). Played by Mays and Hunter ....Parke Hunter
129. **Pensamientos** (*a*). Guitar Solo ....A. B. Cramer
130. **Canzonetta** (*a*) ....Leopoldo Francia
131. **Coon Town Jubilee Cake Walk** (*a*). Concert Solo ....C. L. Partee
132. **Une Pensée** (*a*) ....A. D. Cammeyer
133. **Vivacité** (*c*) ....A. D. Cammeyer
†134. **Al Chiar di Luna** (*a*). Mandoline Solo ....Leopoldo Francia
135. **American Jig** (*a*) ....Bohee-Walkinshaw
136. **The Colored Band Patrol** (*a*) ....Eno-Clifford Essex
137. **Amaryllis Waltz** (*b*) ....Bertholdt-Clifford Essex
138. **Rastus' Honeymoon** (*a*) ....Meacham-Clifford Essex
139. **Dickey Dance** (*a*) ....Lansing-Clifford Essex
140. **Jasper's Symphony** (*b*) ....Lansing-Clifford Essex
141. **Return of the Regiment** (*b*) ....Lansing-Clifford Essex
142. **Black America** (*a*) ....Zickel-Clifford Essex
143. **Entrancement** (*a*) ....A. H. N.-Kennedy
144. **Eversholt March** (*b*). Played by Mays and Hunter ....Parke Hunter
145. **Hoosier State March** (*b*). Played by Mays and Hunter ....Parke Hunter
146. **Brooklyn Polka** (*a*) ....Joe Morley
147. **Baxter's Patrol** (*a*) ....Baxter-Clifford Essex
148. **En Avant** (*b*) ....A. D. Cammeyer
149. **Southern Pride** (*a*) ....Lansing-Kennedy
150. **American Princess** (*a*) ....Lansing-Clifford Essex
151. **New York Belles** (*a*) ....A. H. N.-Kennedy

Arr., Arranged by. (*a*) Easy; (*b*) Moderate; (*c*) Difficult. * Mandoline Parts, 1s. extra. † Guitar Accompaniments, 1s. extra.

☞ Write for latest List of **Orchestral Selections** for Banjo, Mandoline, and Guitar Bands, and Mandoline and Guitar Bands.

All Music published by us is carefully Fingered and Marked with Positions, thereby removing all difficulties.

ESSEX & CAMMEYER,

59, Piccadilly, London, W.

(3 doors west of Bond Street.)